

STUDY IN AMERICAN BOARDING SCHOOL

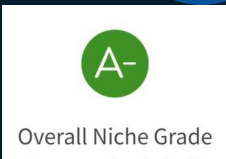

# Conwell Egan Catholic High School



CONWELL-EGAN  
CATHOLIC HIGH SCHOOL



AnB Education

# ABOUT CONWELL-EGAN

Year Founded

**1957**

grades

**9-12**

student body

**715**



gender

**Coed**

religion

**Catholic**

uniforms

**Yes**



**30 minutes** from  
Princeton University

**40 minutes** from  
University Of Pennsylvania



170 miles from  
Washington DC

25 miles from  
New Jersey

70 miles from  
New York



# CENTER FOR STUDENT LEADERSHIP



Equipped with a fully renovated computer lab and student lounge area, the [Center for Student Leadership \(CSL\)](#) serves as a dynamic place for students to meet, organize, and lead for *career and leadership development*.

The CSL provides one-of-a-kind support that challenges and rewards CEC students. Through the CSL, CEC students have more opportunities than ever before to blaze their own path and positively impact their communities.

The CSL utilizes a dedicated alumni network to equip students to make career and college decisions, and help them discover their leadership potential.

## At the CSL, students will

- Begin **career and college exploration** in freshman year
- Be placed in **internship and work opportunities** that align with career goals
- Participate in **workshops** for public speaking, resume writing, and personal branding
- Take part in **college and university visits**
- Explore opportunities for **after-school & summer development programs**
- **Build character** by creating and taking part in community service initiatives
- Discover their **aptitudes, passions, and pathways of action**
- Meet various alumni and guest speakers to share their **experiences and advice** each year

# ACADEMICS



CEC offers a rigorous curriculum, providing unique 9 periods with class seminars, SAT prep, and internship opportunities

CEC offers international students ESL classes and free tutoring program to help them with English and other specific subjects that students need help with.

CEC provides students additional academic enrichment through **SAT prep course** built into their curriculum, **SAT tutoring**, **dual-enrollment offerings** ([32 college credit which are accepted in every colleges](#)), **more than 30 AP courses** and lots of valuable **leadership opportunities** through our Center for Student

## AP Courses

### In person:

AP Language & Composition  
AP Literature & Composition  
AP Psychology  
AP European History  
AP Studio Art  
AP Calculus AB  
AP Calculus BC  
AP Biology  
AP Physics

### Online:

AP Art History  
AP Drawing  
AP Music Theory  
AP Computer Science  
AP Macroeconomics  
AP Microeconomics  
AP English Language and Composition  
AP English Literature and Composition  
AP Calculus AB  
AP Calculus BC  
AP Psychology  
AP Biology  
AP Chemistry

AP Environmental Science  
AP Physics 1  
AP Physics 2  
AP Comparative Government and Politics  
AP European History  
AP Human Geography  
AP US Government & Politics  
AP US History  
AP World History  
AP Statistics  
AP French  
AP Spanish



# Stem Program

• This familiar acronym with a twist stands for Science, Technology, Engineering, and Math.

-Science  
-Technology  
-Engineering  
-Math



o The STEM initiative at CEC aims to provide students with an opportunity to experience inquiry-based learning, with structured instruction in Engineering courses, as well as Robotics and integrated technology exposure in class and extra-curricular settings.

o The benefits of such exposure allow students to engage with a challenging scenario, question and investigate their prior ideas, explain their findings, apply it to new situations, and evaluate their knowledge and learning process.



o STEM educators provide a support group for CEC teachers to align or integrate curriculum, helping students develop the ability to think outside the box in every academic area where possible.

o The goal of the STEM initiative at CEC is to allow students an opportunity to see not only what the field of engineering can look like, but to see the importance of problem-solving skills, solution-oriented learning, and collaboration with others.



# ATHLETICS & ACTIVITIES

Our coaches and staff strive to promote academic success by upholding athletes to maintain their grades in the classroom as well as challenging themselves on the court. By cultivating leadership skills and promoting self-confidence, we aim to shape the character of a true champion.

**Fall:** Cross Country, Field Hockey, Football, Golf, Soccer

**Winter:** Basketball, Bowling, Wrestling

**Spring:** Baseball, Lacrosse, Softball

**All Year Around:** Volleyball, Cheerleading





# STUDENT LIFE

## CLUBS & ACTIVITIES

Art Club

Chess Club

Community Service Corps

Concert Band Concert

Choir

Creative Writing Club

Drama Club

Father-Daughter Dance

Forensics - Debate

Homecoming

Liturgy Team

Mathletes

Mock Trial

Model UN

Mother-Son Dance

Multicultural Club

Healthy Cooking

Peace of Mind Club

Respect Life Club

Robotics

Science Club

Spirit Night

Student Government

Trivia/Quiz Game Club

Yearbook



# VISUAL ARTS

*Art students at CEC receive a comprehensive arts education, instituting the foundational skills necessary, and building upon those skills over four years. Students have the opportunity to create artwork and have it displayed at in-school and regional art shows, as well as build a portfolio throughout their time at CEC. For Extra Curricular opportunities, its partnership with the Danaher Lynch Family Foundation (DLFF) provides students with exceptional service-learning opportunities throughout the year.*

## Course Offerings

- Honors Studio Art I: Foundation
- Honors Studio Art II: Design
- Honors Studio Art III: Portfolio
- Honors Studio Art IV: Concentration
- AP Studio Art



# PERFORMING ARTS

Through the Performing Arts program at CEC, students are able to creatively express themselves through the portrayal of a variety of different characters, as well as through the performance of music from many different cultures. Students have the opportunity to explore and refine their skills in instrumental music, vocal music, and theatrical performance.

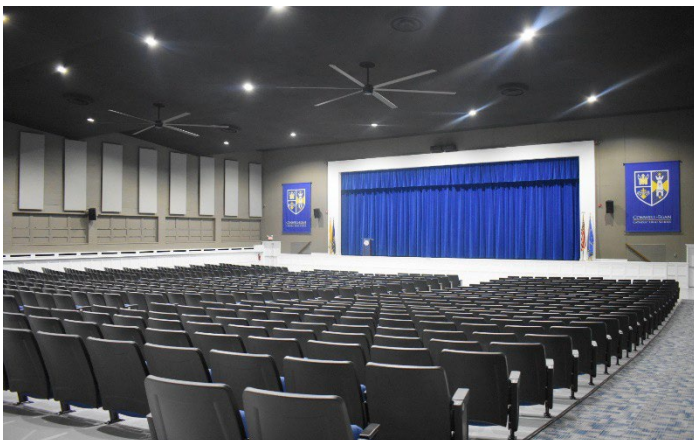

## Course Offerings

- H. Choral Music - Concert Choir
- H. Choral Music II - Chamber Choir
- H. Instrumental Music - Concert Band

## Extra Curricular Opportunities

- Praise and Worship Ensemble
- Chapel Choir
- All Catholic Band, Chorus, and Orchestra
- Theatre



# *Peer Assimilation with Local Scholars (P.A.L.S)*

- International students paired each year with local Danaher-Lynch Family Foundation (DLFF) Scholar, current students developing leadership skills within the school community.

- Events include traditional US, Asian, and European celebrations, including Thanksgiving meals, Christmas celebrations, and Lunar New Year Festivities.



## Facility Enhancements

- Classroom renovations, Chemistry Lab, Engineering Lab
- New Performing Arts Center
- Athletic complex with turf fields
- Courtyard renovated as an aquatic research biome.





# College Matriculation

- Arizona State University
- Bloomington University
- Binghamton University
- Duke University
- Purdue- Main
- Purdue- Fort Wayne
- Pennsylvania State University
- Miami University, Oxford
- Ohio State University
- Indiana University at Bloomington
- Rochester Institute of Technology
- Rutgers University-New Brunswick
- School of the Art Institute of Chicago
- St. John's University - Queens Campus
- SUNY Stony Brook
- SUNY Binghamton
- SUNY Albany
- Syracuse University
- The American Musical and Dramatic Academy New York
- Temple University
- The Catholic University of America
- The George Washington University
- University of California, Davis
- University of California, Irvine
- University of California, San Diego



- University of California, Santa Cruz
- University of California, Riverside
- University of Connecticut
- University of Florida
- University of Delaware
- University of Massachusetts, Amherst
- University of Miami
- University of Michigan
- University of New Haven
- University of Pennsylvania
- University of Pittsburgh
- University of Pittsburgh at Bradford
- University of Rhode Island
- University of the Sciences in Philadelphia
- University of Washington
- Ursinus College
- Villanova University
- Virginia Tech
- West Chester
- Westmoreland County Community College
- West Virginia University
- Widener University
- Wilkes University





# CATHOLIC, VALUES-BASED EDUCATION

## Service Learning

Not only does CEC offer students the opportunity to grow individually and as a community, they also offer many opportunities for students to put their faith into action. CEC is committed to serving the community while developing future leaders.

Its partnership with the Danaher Lynch Family Foundation (DLFF) allows to provide students with exceptional service-learning opportunities throughout the year.









# ABOUT

# SAINT ANTHONY RESIDENCE HALL

## Rooms:

- ◆ Each room has a private bathroom with a shower that is shared with an adjoining room.
- ◆ Each room includes beds, dressers, desks, desk chairs, and closets.

## Staffing:

- ◆ Staffed 24 hours a day, 7 days a week
- ◆ Security cameras inside/outside of the building
- ◆ Monitor/supervise students and send monthly reports to agents to update parents on student progress.

### Meals

- School days: Breakfast & Dinner (Dormitory)  
Lunch (At the school cafeteria)
- No school days: Brunch & Dinner (Dormitory)

### Activities\*\*

- A variety of activities are offered. Organized group trips are taken to historical points of interest, local museums, college tours, etc.

### Academic Support

- Homework help
- Two hours of academic help after school

### College Consulting\*\*

- One hour per week college consulting
- Two hours per week for TOEFL/SAT tutoring (3 times per month)

### Horseback Riding & Golf Lessons\*\*

- Horseback riding & Golf lessons are available for students (Once a week)
- Private lesson: \$60 / Group Lesson: \$40  
\*Price may vary

### Music Lesson\*\*

- Piano, Violin, Flute, and vocal lessons are available.

\*\* Extra cost will be applied for college consulting program, music lesson, horseback riding & golf lesson, and lunch at school.

# SAMPLE SCHEDULE

	Mon	Tue	Wed	Thu	Fri	Sat	Sun
6:30-7:30	Wake up- Breakfast					Wake up	
7:30-2:15	Classes					Brunch 10 AM – 12 PM	
2:15-3:00	Dismissal / Snack Time					-Activities -Community Service -Private Lessons	Free Time
3:00-5:00	Academic Support/After School Activities Study at the 2 <sup>nd</sup> -floor study hall						
5:00-6:00	Dinner						
6:30-8:00	Homework & Project Help / ESL (By appointment)					Free Time	
8:00-10:30	Personal Time (Homework, Exercise, Study, Etc.)						
10:30	Bedtime Onward					Personal Time (Homework, Exercise, Study, Etc.)	
11:30	Bedtime Onward						





# WHAT WE OFFER

## Subject Tutoring & Homework Assistance



Homework



Essay Planning



Studying for  
Tests



Questions  
About Classes  
at School

## Intensive English Language Programs

Intensive English Language program designed to help international students:

- Develop and strengthen English language skills
- Progressively enhance listening, speaking, reading and writing skills
- Understand American academic expectations
- Transition into U.S. classrooms successfully

## Guest Speakers

Each month, we invite **guest speakers** who can share about their professional careers:

- Help students **understand more** about various jobs
- Makes it easier for the students to find their **future profession**

## Homework & Reading, Writing Help

Help students with homework & assignments:

- Develop **English skills** along with **time management**
- Learn how to **prioritize assignments**

## Conversation Partners

Conversation Partners who help students improve English language skills

- Learn how to converse in English **fluently**
- Be more **familiar with** native speakers



# ACADEMIC & UNIVERSITY

Whether a student is falling behind or excelling in school, the advising program functions as a personalized student support system designed to assist them with maximizing their academic opportunities.

Each student is assigned an academic advisor who they meet with regularly to review their academic progress and experience at school. At these one-on-one sessions, students and advisors work together to address ongoing projects and develop road maps for achieving goals.



Advisors can help with...

- ◆ Identifying Personal Motivations & Academic interests
- ◆ U.S. University Admissions
- ◆ Evaluating Academic Progress
- ◆ Goal-Setting
- ◆ Course Selection Planning
- ◆ Supportive Transitioning to U.S. School Environment
- ◆ Resume Building

\* College consulting is for those who registered/ there will be additional charge.

# COLLEGE TOURS (Extra Fee)

For our boarding students who plan to attend university in the US, we focus on their specific and exclusive needs. We hope to help students determine what are their “best fit” colleges, to discover and meet any special requirements, and to present their unique backgrounds as stand-out assets when they apply

The college information sessions and the campus tours will give students a much better idea of what the college is like and if they would be happy there. A small investment in time now can save significant time, money, and hassles during the college application period.

Harvard University

University of Pennsylvania

MIT - Massachusetts Institute of Technology

Princeton University

Georgetown University

George Washington University





# ASSISTING STUDENTS ENTERING THE MEDICAL FIELD



The longevity and affordability of medical schools may factor into international students' decision to avoid pursuing studies in the medical field. Opportunely, students who stay at the CEC dorms will receive information and support for entering into the medical field and other academic majors such as:

- 1) Physician Assistant (PA):** Work under physician's supervision to diagnose, treat illnesses, and prescribe medications for patients. There are plenty of job opportunities within this field such as an Urgent Care Physician Assistant and an ICU Physician Assistant.
- 2) Nurse Practitioner:** Nurse Practitioners are quickly becoming the health partner of choice for millions of Americans. As clinicians that blend clinical expertise in diagnosing and treating health conditions with an added emphasis on disease prevention and health management, NPs bring a comprehensive perspective and personal touch to health care.
- 3) Dentist:** Help patients develop better oral hygiene. Students will be able to enroll in undergrad pre-dental programs to prepare for dental schools. The growing demand for dental services presumes more job opportunities for dental students.
- 4) Pharmacist:** Prepare, dispense, and control medications for customers and patients. Students will be exposed to early pharmaceutical studies which will prepare them for future job opportunity.
- 5) Chiropractor:** Examine a patient's physical condition to treat spine and joint pains. All age groups are increasingly becoming interested in improving overall physical wellness, which is demanding more employment of chiropractors.
- 6) Clinical Laboratory Scientists (CLS):** Provide data and aspects of medicine to determine the best treatment for patients. This field of study can be a great stepping stone as it can also open doors to other medical fields.

# WHAT'S NEARBY THE CAMPUS



H-Mart, the largest Asian American grocery store chain is located 5 minutes drive away



YMCA, a worldwide youth organization is in walking-distance

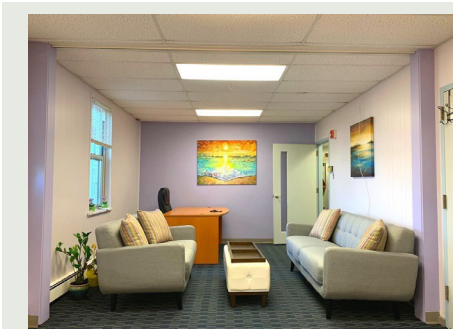

AnB Education Headquarters is located in the first floor of the residence hall



Wawa, a 24-hour convenience store, is located one street away from campus



Dormitory is located right next to the school building,



# PHOTOS OF RESIDENCE HALL



Cafeteria



Single Room



Student Lounge



Student Lounge



Study Hall



Student Kitchen



# PHOTOS OF RESIDENCE HALL



Activity Room



Activity Room



External View of the Dorm Building



School View from Across the Dormitory



AnB Headquarters



AnB Headquarters

# **CEC Fee Schedule for Dorm Students**

- Fall 2025-2026 (Full year)

Full-Management Boarding Program

**\$66,800**

- Spring 2025 (One semester only)

Full-Management Boarding Program

**\$31,012.50**

**\*\*Deposit for 2025-2026 Tuition & Room and Board - \$8,000\*\*  
(For Re-Enroll, \$2,000 will be deducted)**

- AnB Education offers scholarships depending on the student's academic performance, English test score and Zoom interview
- **\*AnB Scholarship Ranges**  
from \$1,000 to \$20,000\*